RF240A4JCCEN Datasheet

Product Name // 2.4mm Jack Straight 4 Hole Flange RF Connector

View Product Page

* Representative product image only



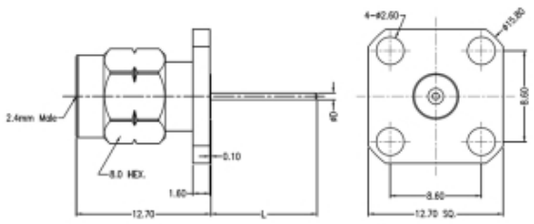

// Product Description:

- 2.4mm Jack Straight 4 Hole Flange RF Connector
- Maximum Voltage: 150V
- Temperature range: -40°C to +85°C
- Frecuency range: 0GHz - 50GHz
- VSWR: <1.30
- Dielectric withstanding Voltage: >500V
- Impedance: 50Ohm
- Body Material: Stainless Steel Passivation
- Contact Material: Beryllium Copper

// General Information:

Product Display Title:	2.40mm Series Pin without Extended PTFE 4 Hole Flange
Product Family:	Radio Frequency Connectors
Product Series:	2.40mm Series
Body Length:	10.80mm
Body Material:	Stainless Steel Passivation
Centre Contact Retention Force:	>20N
Contact Pin Material:	Beryllium Copper
Min Coupling Torque:	0.80Nm
Max Coupling Torque:	1.10Nm
Dielectric Withstanding Voltage:	>500V
Durability:	>500 cycles
Flange Mount Length:	12.70mm
Function:	Female Flange Mount RF Connector
Impedance:	50Ohm
Insulation Resistance:	>5000MOhm
Insulator:	UNFILLED ULTEM 1000/PEI
Max Operating Temperature:	+85°C
Min Operating Temperature:	-40°C
Mount Hole Distance:	8.60mm
Min Operating Frequency:	0GHz
Max Operating Frequency:	50GHz
Pin Diameter:	0.75mm
Pin Length:	9.00mm
Voltage Max:	150V
Vswr:	<1.30

// Product PDF Links

2.40mm Series Product Datasheet

// Product 3D CAD Model Links

RF240A4JCCEN3D CAD Model